The Star-Spangled Paper

a/k/a The Star-Spangled Bill of Rights

Lyrics by James Madison and Gene Weingarten © Slaphappy Productions (ASCAP)

Music by Gioachino Rossini

At a galloping pace

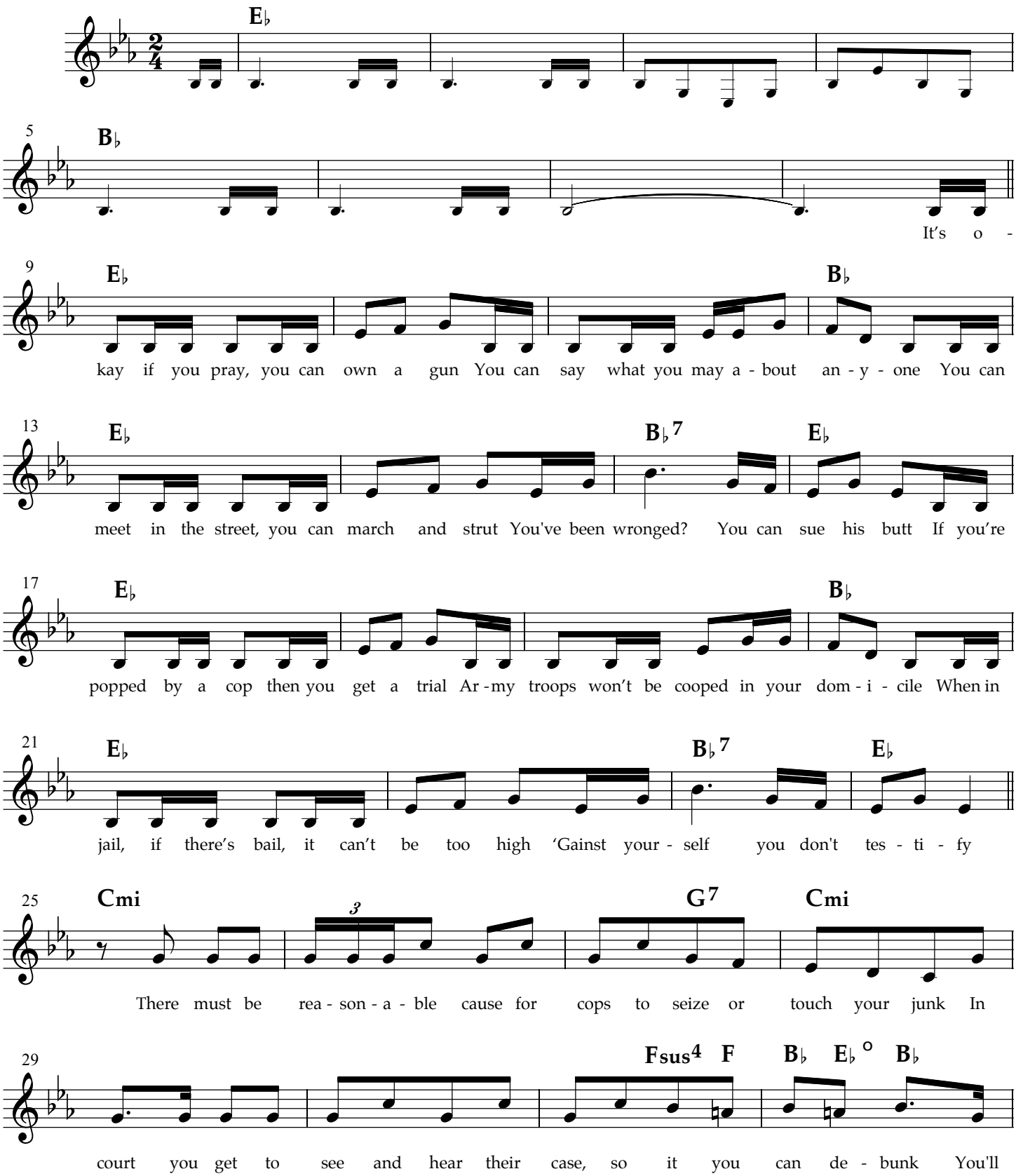

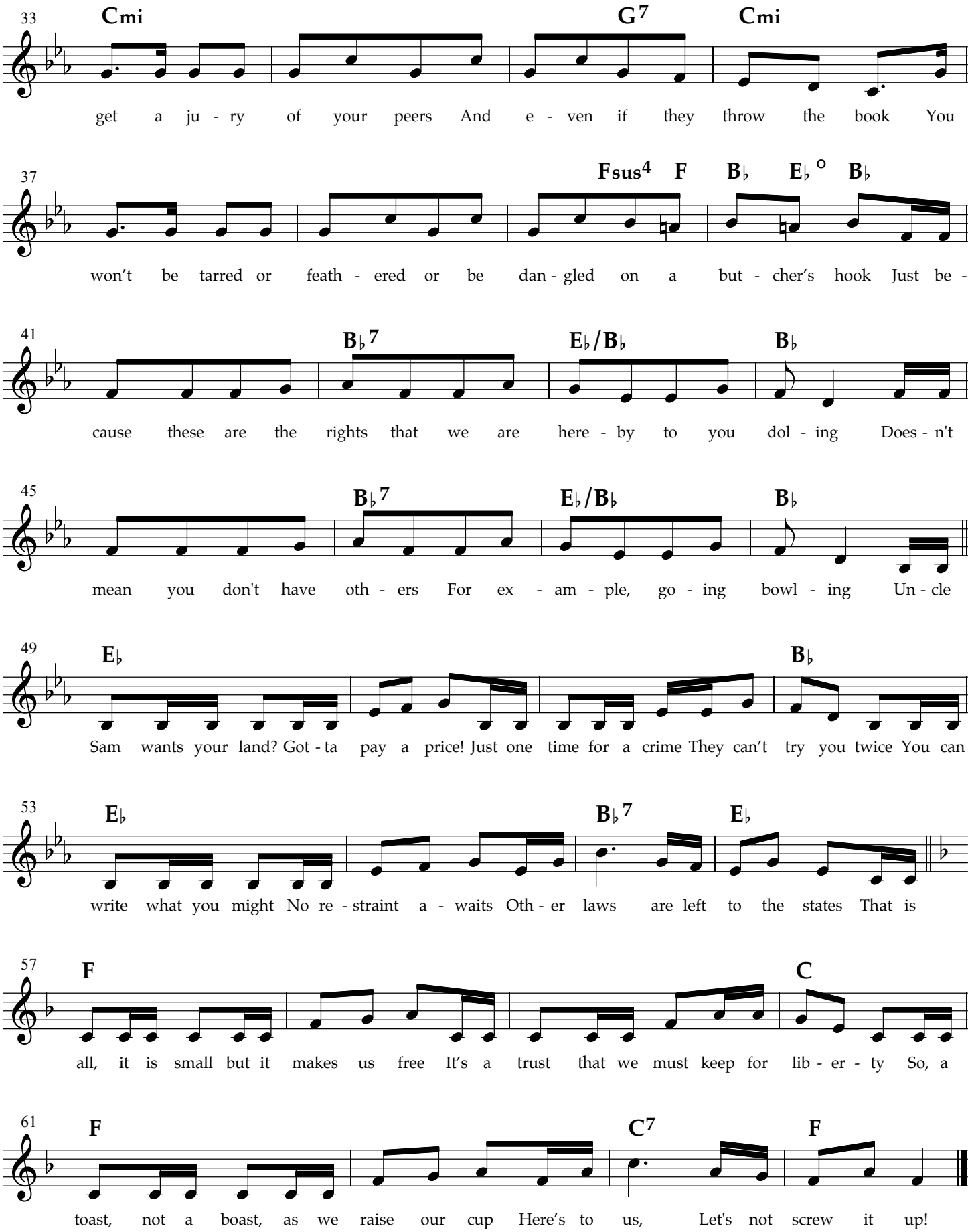
33
Cmi
G7
Cmi
get a ju - ry of your peers And e - ven if they throw the book You
37
Fsus4 F B♭ E♭° B♭
won't be tarred or feath - ered or be dan - gled on a but - cher's hook Just be -
41
B♭7
E♭/B♭
B♭
cause these are the rights that we are here - by to you dol - ing Does - n't
45
B♭7
E♭/B♭
B♭
mean you don't have oth - ers For ex - am - ple, go - ing bowl - ing Un - cle
49
E♭
B♭
Sam wants your land? Got - ta pay a price! Just one time for a crime They can't try you twice You can
53
E♭
B♭7
E♭
write what you might No re - straint a - waits Oth - er laws are left to the states That is
57
F
C
all, it is small but it makes us free It's a trust that we must keep for lib - er - ty So, a
61
F
C7
F
toast, not a boast, as we raise our cup Here's to us, Let's not screw it up!